

GROUND FLOOR PLAN

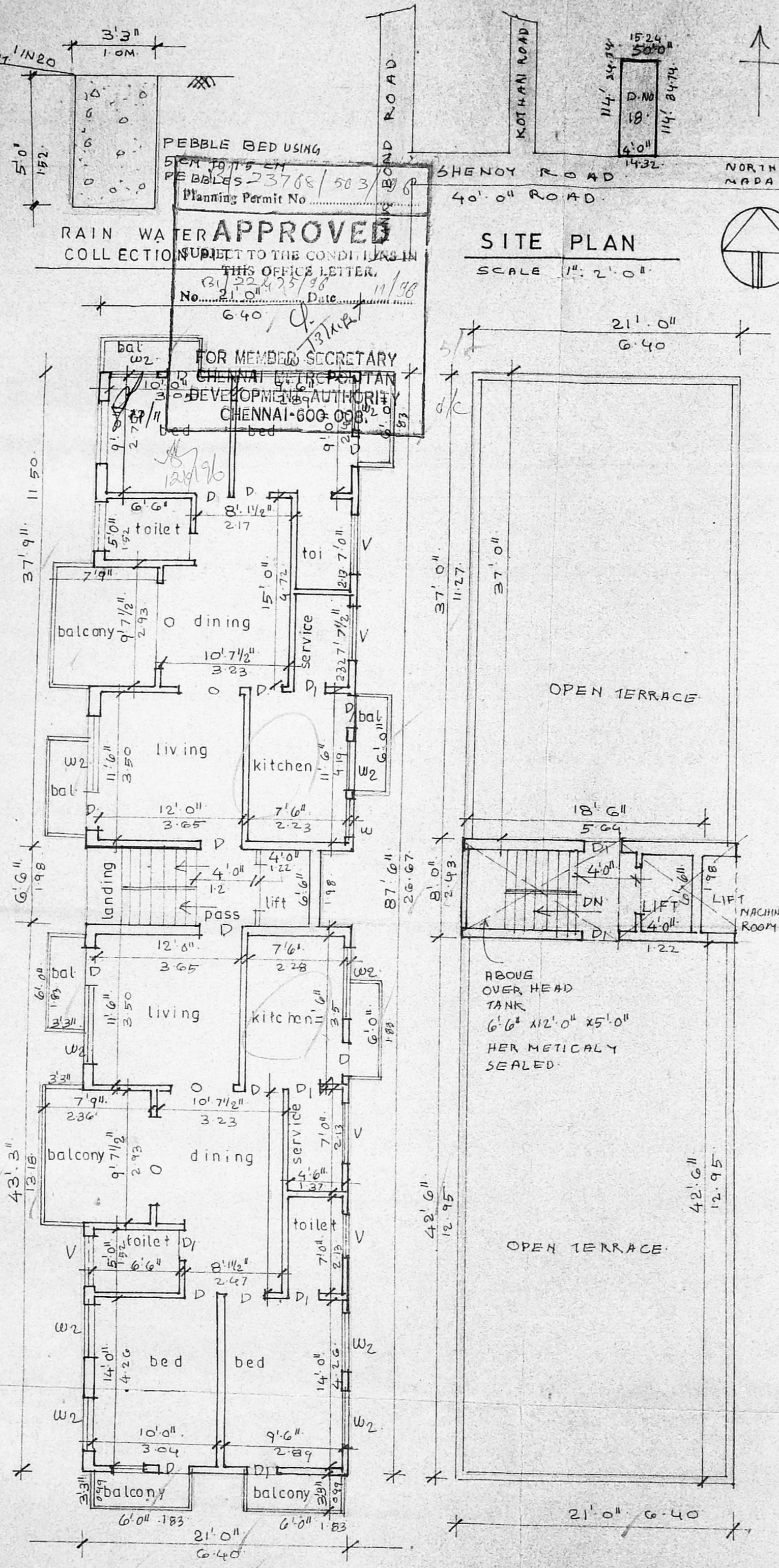

1st FLOOR 2nd FLOOR and 3RD FLOOR TYPICAL PLAN

SITE PLAN

SCALE 1" = 2'-0"

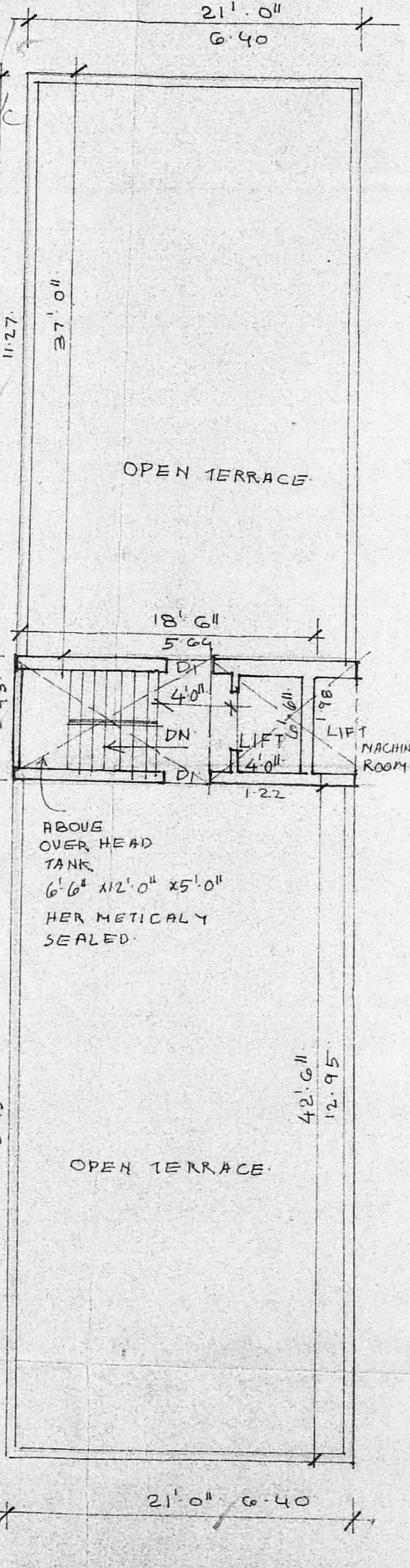

STAIR CASE AND OPEN TERRACE PLAN

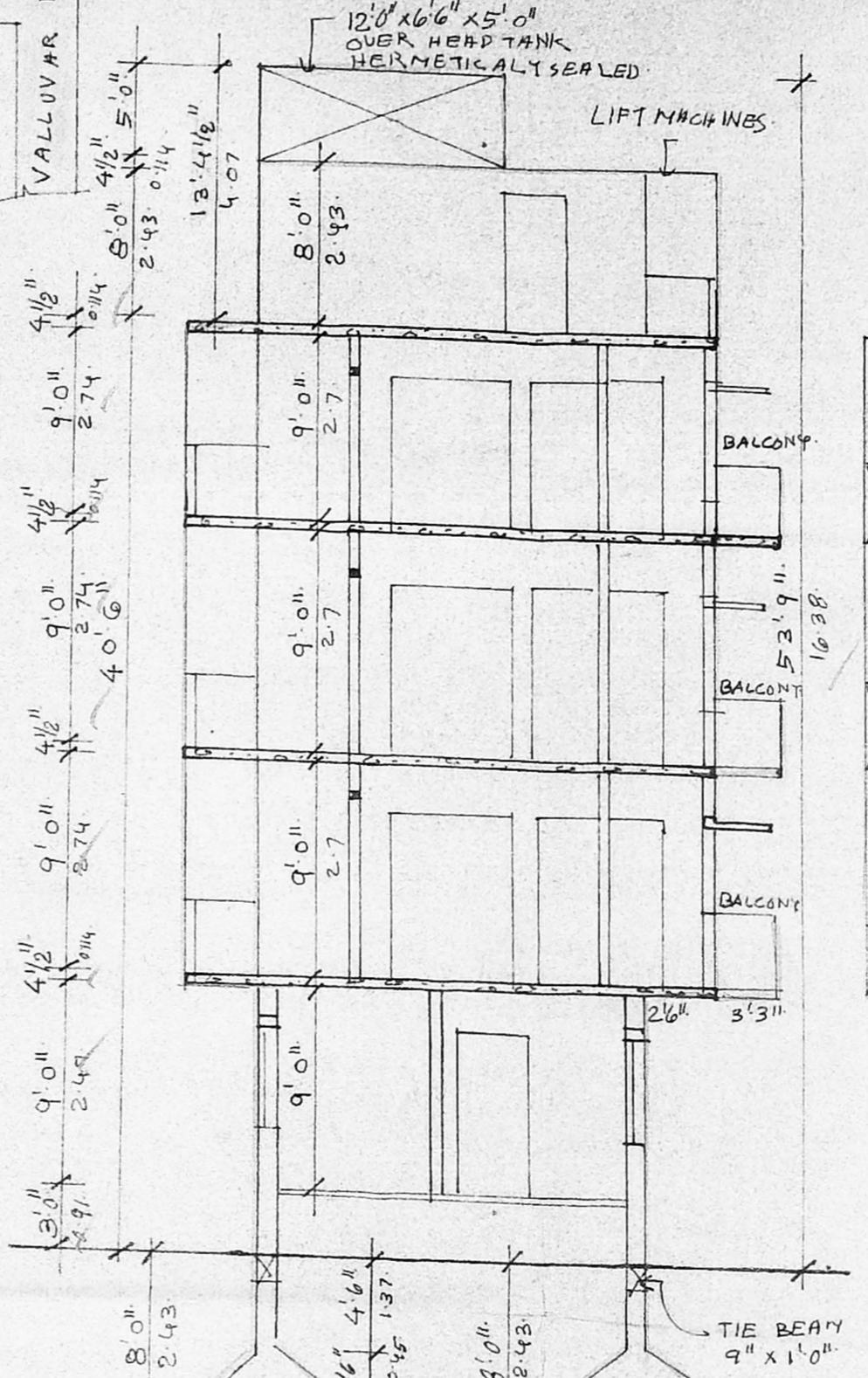

SECTION ON AB

- R.C COLUMN 9" x 9"
- R.C.C. ROOF SLAB 4 1/2" THICK
- BRICK WORK IN CM 1:5
- PLASTERING IN CM 1:4 7/8" THICK
- FLOORING WITH P.C.C. OVER MOSAIC FLOORING
- P.C.C. 1:4:8 SAND FILLING
- R.C COLUMN FOUNDATION 12:4
- WEATHERING COURSE OVER FLAT TILES

| | | |
|------|-------------|-------------|
| DOOR | 3'0" x 7'0" | 0.91 x 2.13 |
| D1 | 2'6" x 7'0" | 0.76 x 2.13 |
| D2 | 3'3" x 7'0" | 1.00 x 2.13 |
| W | 3'0" x 4'6" | 0.91 x 1.37 |
| W1 | 6'0" x 4'6" | 1.82 x 1.37 |
| W2 | 4'0" x 4'6" | 1.21 x 1.37 |
| V | 3'0" x 2'0" | 0.91 x 0.60 |

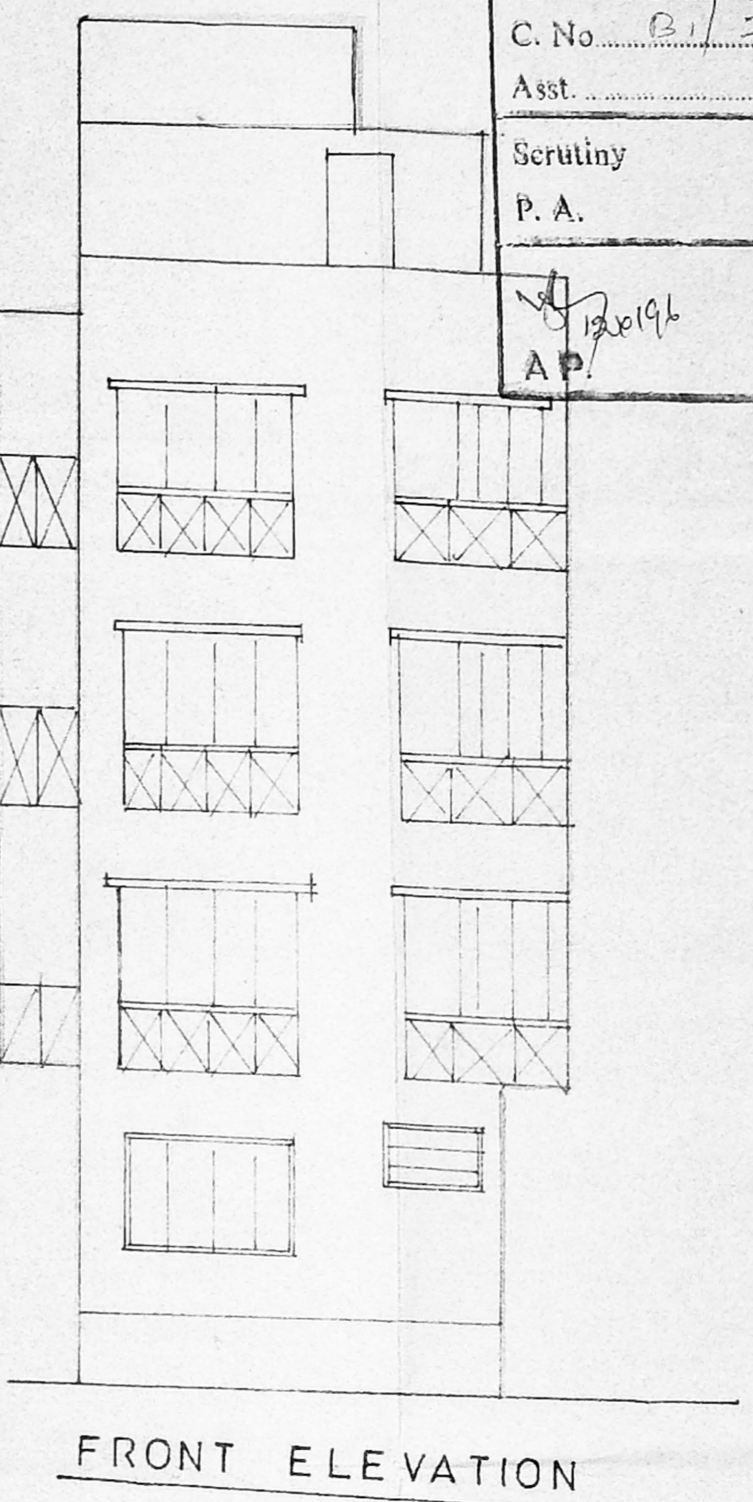

FRONT ELEVATION

PROPOSED WORK
ROAD BOUNDARY

PROPOSED RESIDENTIAL APARTMENT AT DOOR NO 18 SHENOY ROAD NUNGAMBAKAM MADRAS. DIV. NO 108 IN RS NO 569 3 BLOCK NO 7. 33.

SCALE 1" = 8'0"

PLOT EXTENT 2 GDS 0719 SFT 5519 SFT 513 M²

G. FLOOR PLINTH AREA 15173 SFT 140.92 M²

| | | |
|--------------------|--------|-----------------------|
| F. FLOOR | 2055 " | 190.90 M ² |
| 2 nd " | 2055 " | 190.90 M ² |
| 3 rd " | 2055 " | 190.90 M ² |
| STAIR CASE | 148 " | 13.75 M ² |
| PLOT COVERAGE 0.27 | | 7830 " |
| F.S.I. 1.418 | | 727.37 M ² |

Signature of Surveyor
 Er. V. SRINIVASALU, L.C.E.
 Asst. Executive Engineer (Retd.)
 Consulting Civil Engineer
 Class I Licensed Surveyor
 Corporation of Madras
 REGD No 175
 NO. 60 VALLUVAR ROAD,
 ARUMBAKKAM MADRAS 106.
 LICENSED SURVEYOR.

Signature of Owner
 N. Jayaraman
 SIGNATURE OF OWNER

CMDA (B)/PP No. 1
 C. No. B/22495/98
 Asst. Scrutiny P. A.
 11/11
 12/19/98
 AP. D.P.